



2 Heather Court ANGLESEA, VIC



3



2



2

Fully Renovated, Premium Location

Tucked just behind the main streets of Anglesea, Heather Court is a sunny oasis set among leafy gums and old school grassy lawns. Only 200m to the Anglesea River, a short stroll to the shopping and dining precinct and easy access to the beach, this home is sure to catch the eye of the holiday seeker, owner occupier and investor alike.

Other features include timber windows, external window awnings to the northern elevation, roomy double carport, handy under home storage and small shed for beach and garden equipment.

In a premium location and fully renovated from top to bottom, this home gives you all the lifestyle benefits of Anglesea while proving you with all the comforts of modern-day living. Don't let this one slip by, opportunities that tick so many boxes like this don't happen.

Price: \$1,850,000 - \$1,950,000

Property Type: House

Land: 934 m2

HAYDEN

Darcy Bennett

0468427359

darcyb@hayden.com.au

Vijay Moody-Ratcliffe

0400691762

vijaym@hayden.com.au

2 HEATHER COURT, ANGLESEA

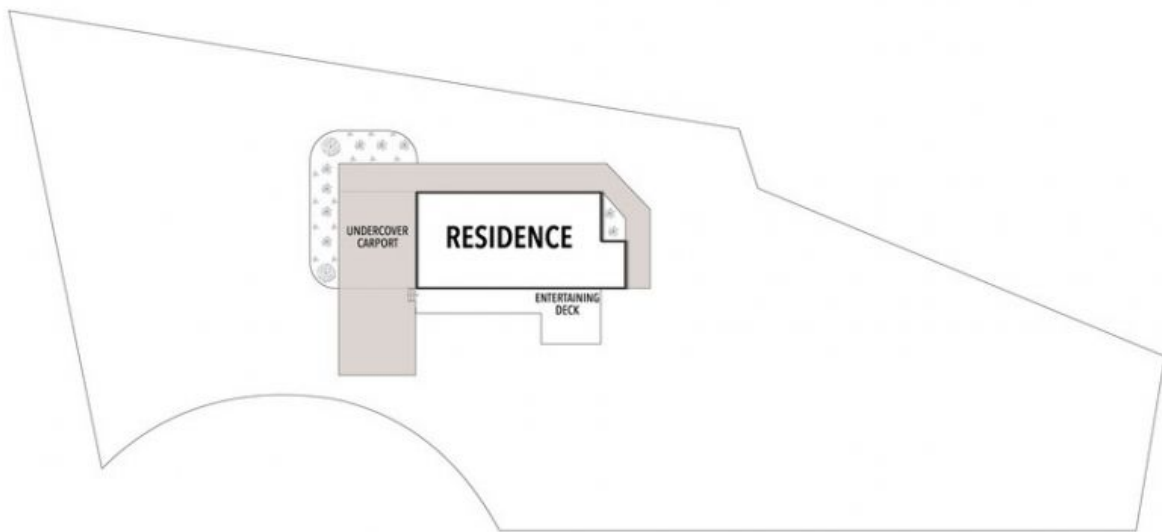
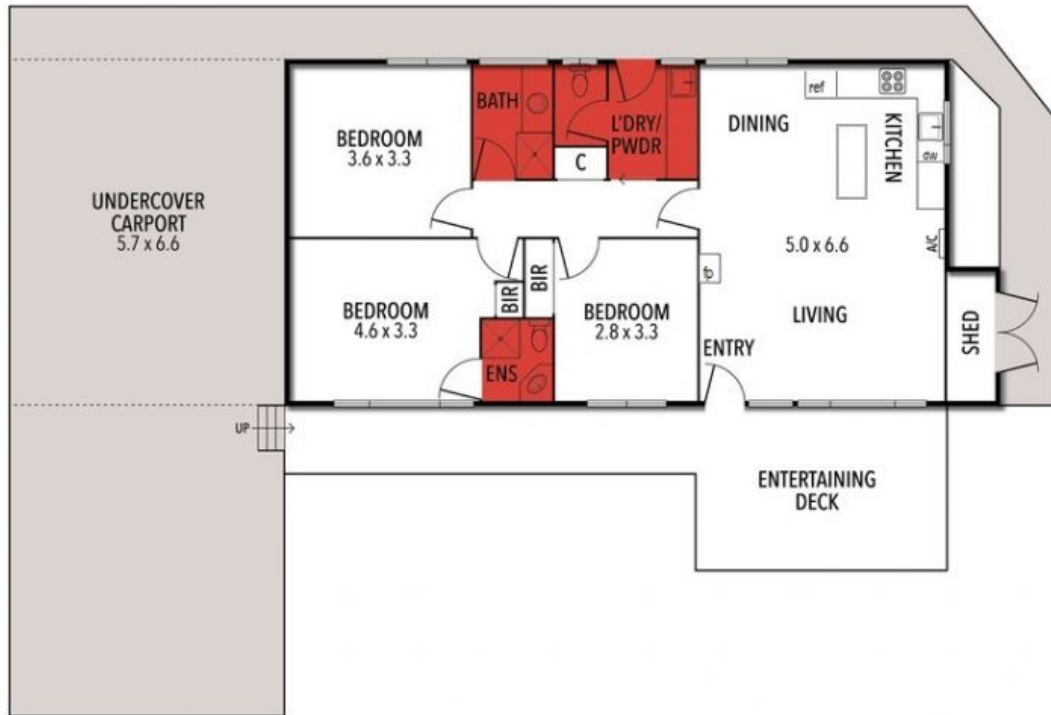

THE ABOVE PLAN IS AN ARTIST'S IMPRESSION ONLY, IT INCLUDES ELEMENTS THAT ARE FOR DISPLAY PURPOSES ONLY AND MAY NOT BE TO SCALE. LANDSCAPING SHOWN IS INDICATIVE ONLY. DIMENSIONS ARE APPROXIMATE.