



11 Everglade Street LEOPOLD, VIC



4



2



2

A Spacious Haven For The Whole Family!

You'll be amazed at what awaits inside this family residence!

Price: \$740,000 - \$790,000

Property Type: House

Land: 480 m2

HAYDEN

David Pemberton Karen Purcell

0419874029

0448510143

david@haydenleopold.com.au karenp@haydenleopold.com.au

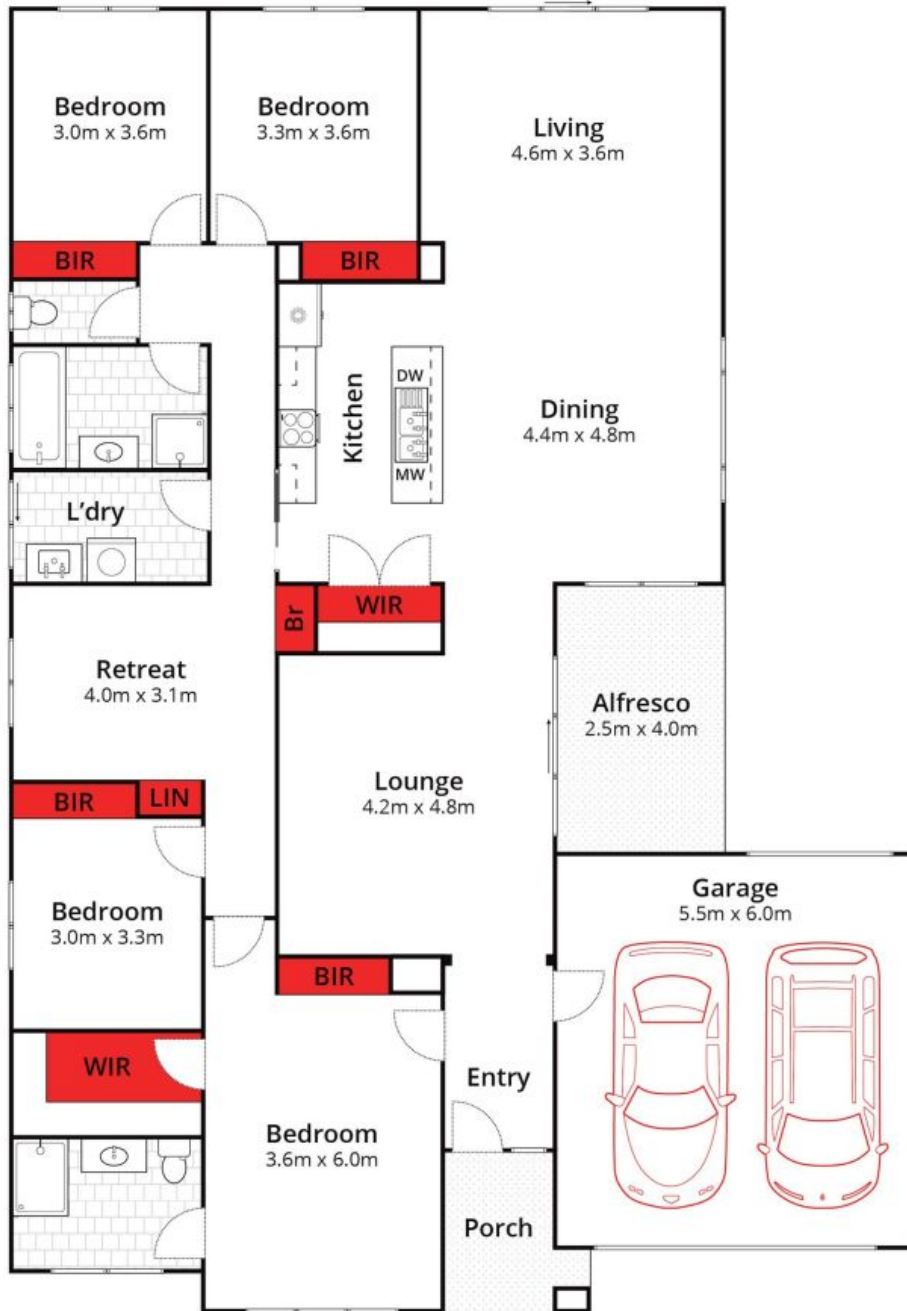

Whilst bwrn.com.au has made every attempt to ensure the accuracy of the floor plan contained here, measurements are approximate and no responsibility is taken for any error, omission, or mis-statement. This plan is for illustrative purposes only.

11 Everglade Street, Leopold

HAYDEN

11 Everglade Street

LEOPOLD, VIC