



50 Ferguson Road LEOPOLD, VIC



3



2



2

Immaculate Presentation & Convenient Location

Price: \$645,000 - \$685,000
Property Type: House
Land: 461 m2

HAYDEN

Laurie McGovan

0412167677

laurie@haydengeelong.com.au

FLOOR PLAN

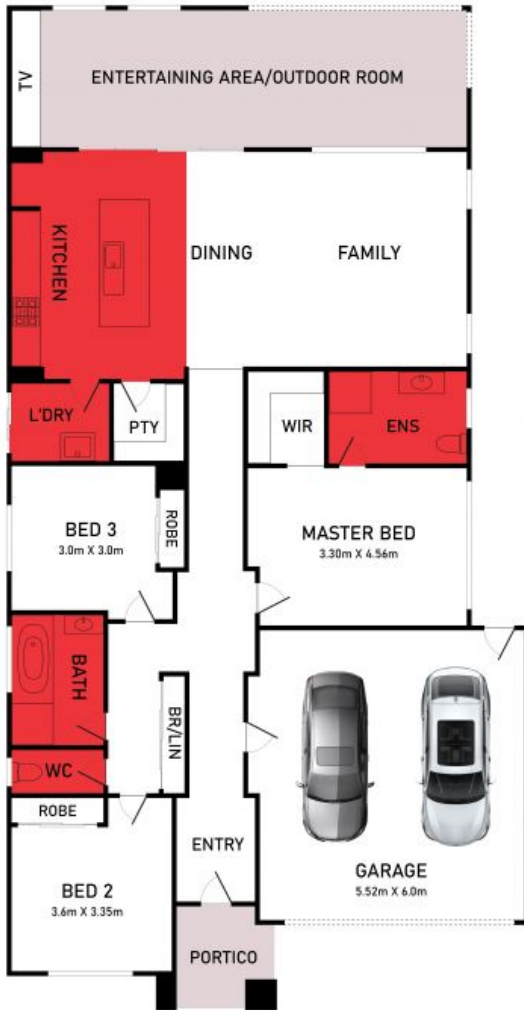

SITE PLAN

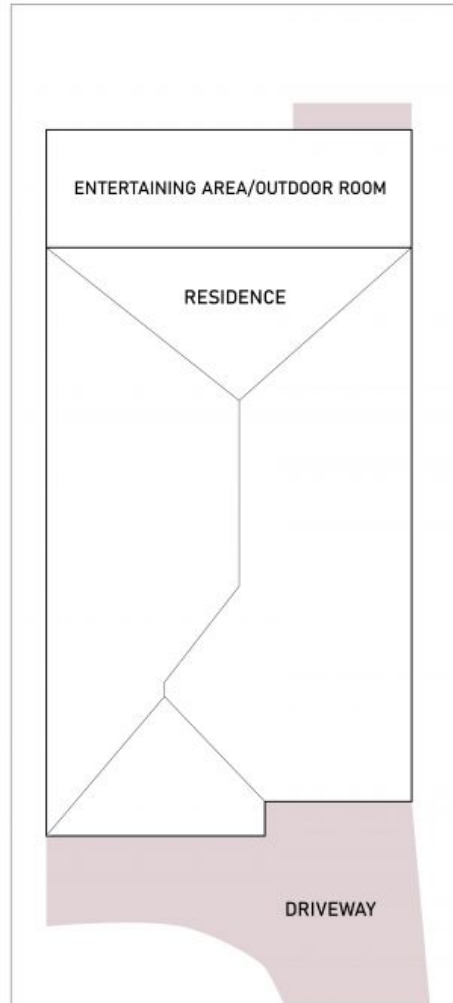

50 FERGUSON RD, LEOPOLD

* Dimensions are approximate and for illustrative purposes only