



16 Anchorage Way LEOPOLD, VIC



3



2



2

## Family Friendly Home In A Great Location!

Please also note, that we do not accept 1Form applications.

**Price:** Under Application!  
**Property Type:** House  
**Date Available:** Thursday, 8th June 2023  
**Land:** 448 m2

# HAYDEN

**Paula Plunkett**

(03) 5250 1666

paula@haydenoceanogrove.com.au

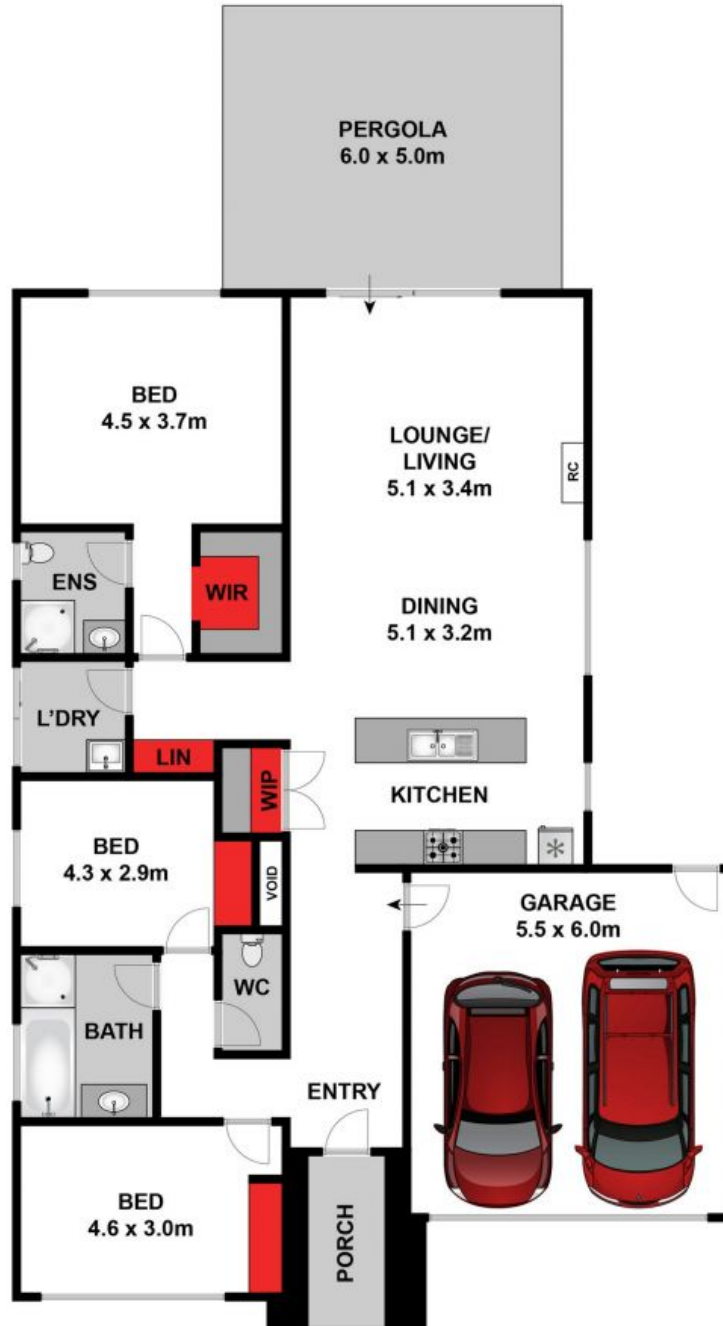

Whilst [bwrn.com.au](http://bwrn.com.au) has made every attempt to ensure the accuracy of the floor plan contained here, measurements are approximate and no responsibility is taken for any error, omission, or mis-statement. This plan is for illustrative purposes only.

**16 Anchorage Way, Leopold**

**HAYDEN**

**16 Anchorage Way**

**LEOPOLD, VIC**