



12 Bowman Place LEOPOLD, VIC



A Place To Call Home!

Showcasing a seamless union of original charm and contemporary style, this residence is simply irresistible!

Price: \$690,000 - \$750,000

Property Type: House

Land: 660 m2

HAYDEN

Karen Purcell

0448510143

karenp@haydenleopold.com.au

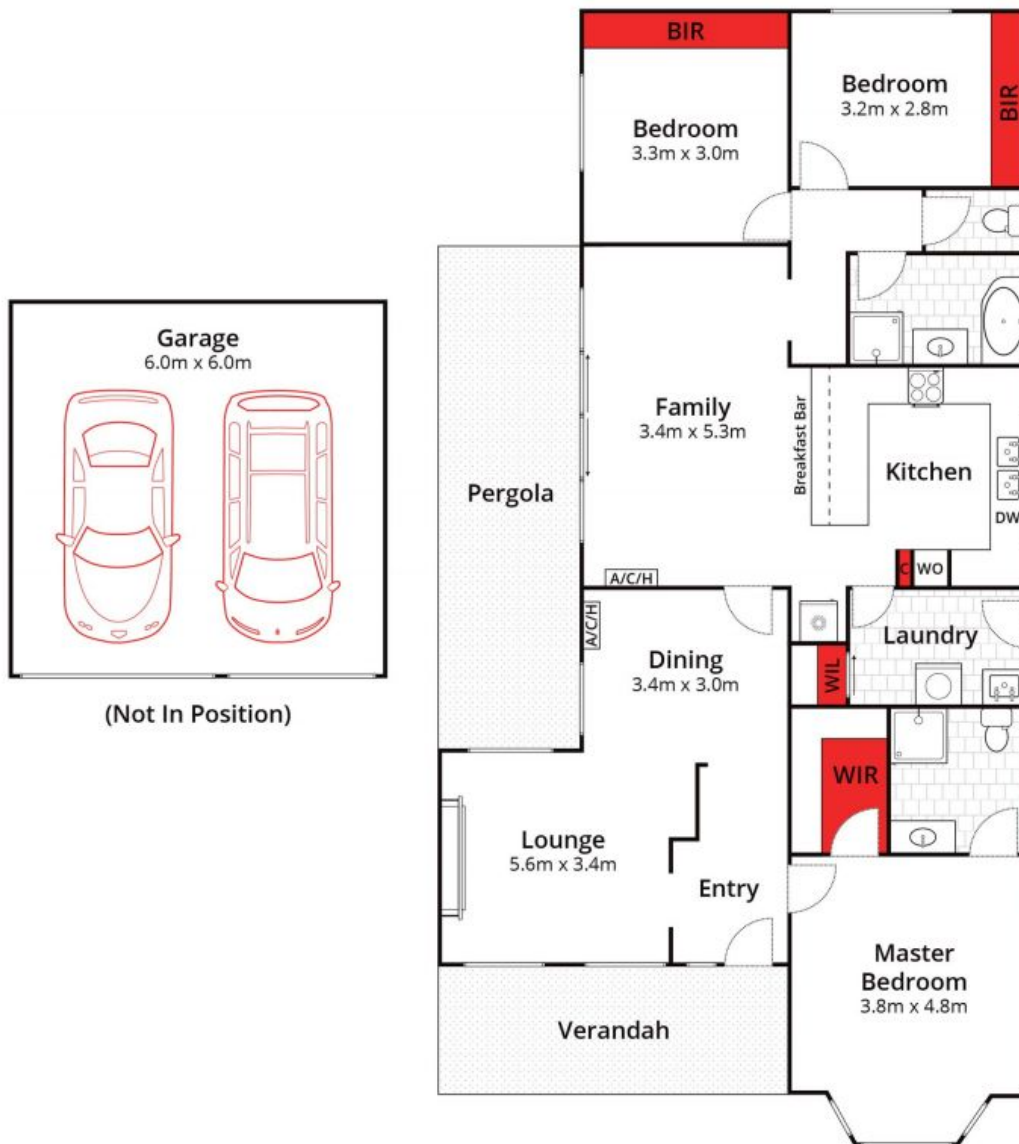

Whilst bwrn.com.au has made every attempt to ensure the accuracy of the floor plan contained here, measurements are approximate and no responsibility is taken for any error, omission, or mis-statement. This plan is for illustrative purposes only.

12 Bowman Place, Leopold

HAYDEN

12 Bowman Place

LEOPOLD, VIC